Stolen Funktians
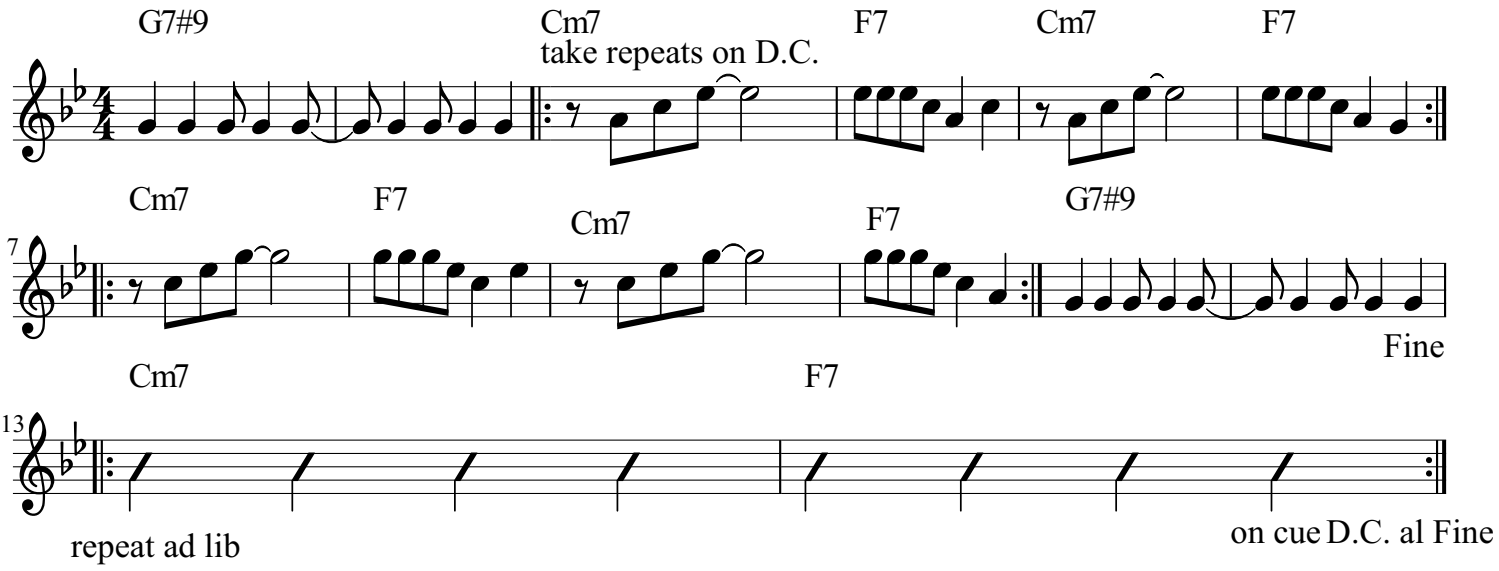
Mike Abresch